

Nottingham Local Plan Part 2: Land and Planning Policies Document

Policies Map Publication Version

NORTH SHEET

January 2016

Policy & Research Team
Development and Growth
Loxley House
Stanning Street
Nottingham
NG2 3NG

© Crown Copyright and database right 2015
Ordnance Survey. Licence Number 100019317
© Natural England copyright
Contains Ordnance Survey data © Crown copyright and database right 2014.
Licence Number 2003/06 Reproduced in part
from data provided to the British Geological Survey © NERC.
Source: The Coal Authority
All images are subject to © Crown copyright and database right 2012.
Ordnance Survey. Licence Number 100019317.
Licence number 2014/096 British Geological Survey © NERC.
All rights reserved.



1:10,000



Key

| | | | | |
|--|--|--|--|-----|
| | Plan Boundary | | Rail Line Upgrading/Electrification (indicative) | TR2 |
| | City Centre | | NET Safeguarding (indicative) | TR2 |
| | Sheet Boundary | | Existing NET Lines | TR2 |
| | Site Allocations | | High Speed Rail 2 Safeguarding (indicative) | TR2 |
| | Decentralised Energy and Heat Network | | Railway Station Safeguarding (indicative) | TR2 |
| | Major Business Park/Industrial Estates | | Highway Planning Lines | TR2 |
| | Enterprise Zone | | Highway Route Improvement Safeguarding (indicative) | TR2 |
| | District Centres | | Proposed Cycle Routes Safeguarding (indicative) | TR3 |
| | Town Centres | | Green Belt | EN1 |
| | Local Centres | | Open Space Network | EN4 |
| | Centres of Neighbourhood Importance | | Allotments | EN4 |
| | Primary Shopping Area | | Waterways (including rivers and canals) | EN5 |
| | Primary Shopping Frontages | | Sites of Special Scientific Interest | EN6 |
| | Waterwise | | Local Wildlife Sites | EN6 |
| | Conservation Areas | | Local Geological Sites | EN6 |
| | Article 4 Direction Areas - Historic Environment | | Local Nature Reserves | EN6 |
| | Archaeological Constraints Area | | Ancient Semi-Natural Woodlands | EN7 |
| | Registered Parks and Gardens | | Plantations on Ancient Woodland Sites | EN7 |
| | Scheduled Monuments | | Minerals Safeguarding Area | M11 |
| | Caves | | Petroleum Exploration and Development Licence (PEDL) Areas | M3 |
| | Land Safeguarded for Higher and Further Education Facilities | | Conservation Zone Hazardous Installations | IN3 |
| | Land Safeguarded for Health Facilities | | Conservation Zone Notifiable Pests | IN3 |

Policies referred to above are site specific. All other policies apply throughout the plan area.

Please note that there is an Article 4 Direction Area in place relating to Houses in Multiple Occupation that covers the whole of the City.

*Please note that designations marked with * are made separately to the Local Plan and may be subject to change.*

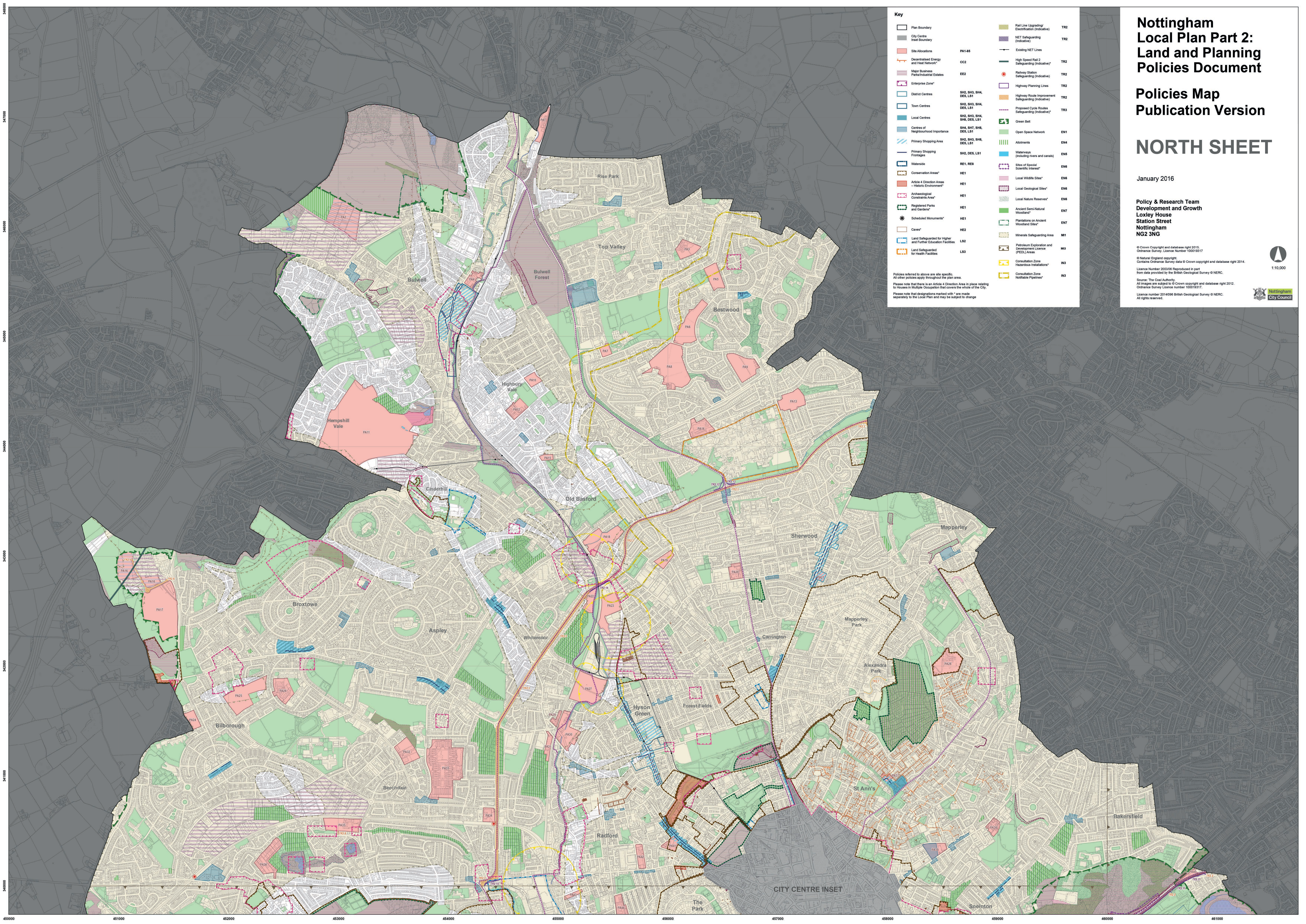

CITY CENTRE INSET

347000
346000
345000
344000
343000
342000
341000
340000
451000
452000
453000
454000
455000
456000
457000
458000
459000
460000
461000