

Application for a minor variation to a premises licence or club premises certificate under the Licensing Act 2003

PLEASE READ THE FOLLOWING INSTRUCTIONS FIRST

Before completing this form please read the Guidance Notes at the end of the form, especially Note 1.

If you are completing this form by hand please write legibly in block capitals. In all cases ensure that your answers are inside the boxes and in black ink. Use additional sheets if necessary.

Once completed please send your application to the relevant licensing authority. You may wish to keep a copy of the completed form for your records.

Goose Music Limited

(Insert name(s) of applicant)

being the premises licence holder(s)/club holding a club premises certificate, apply to vary a premises licence under section 41A/club premises certificate under section 86A of the Licensing Act 2003 for the premises described in Part 1 below.

Part 1 – Premises details

Postal address of premises (or, if none, ordnance survey map reference, or description) The Model 23 Goose Gate	
Post town Nottingham	Postcode NG1 1FE

Telephone number at premises (if any)

--

Premises licence number/club premises certificate number

056877

Brief description of premises (Please see Guidance Note 2) Bar.

Part 2 – Applicant Details

I am/we are the premises licence holder/club premises certificate holder. (Please delete as appropriate)

Contact phone number in working hours (if any)

Applicant Postal address IF DIFFERENT FROM PREMISES ADDRESS	
Post town	Postcode
Please provide email address if you would prefer us to contact you by email (optional)	

Part 3 – Proposed variation(s)

Please tick

Do you want the proposed variation to have effect as soon as possible? ☒ Yes ☐ No

DD/MM/YYYY

If not, from what date do you want the variation to take effect?

Do you want the proposed variation to have effect in relation to the introduction of the late night levy? (Please see Guidance Note 3) ☐ Yes ☒ No

Please describe the proposed variation(s) in detail in the box below and explain why you consider that they could not have an adverse effect on the promotion of any of the licensing objectives (See Guidance Note 1). This should include whether new or increased levels of licensable activities will be taking place indoors or outdoors (indoors may include a tent):

<p>Details of proposed variation(s) (Please see Guidance Note 4)</p> <p>To amend the layout of the premises on the ground floor to include the removal of fixed seating, a reduction in length of the bar servery, a new DJ booth and new sliding door feature.</p> <p>To include a relaxing seating area for circa 10 customers on the first floor. (No licensable activities to take place on the first floor).</p> <p>To remove facilities for making music and facilities for dancing from the licence on the basis that they are no longer licensable activities.</p> <p>To update and amend the conditions of the licence under Annex 2 in accordance with the following:-</p>

Amend condition 3 to - A bound and sequentially paginated refusals book or electronic record shall be kept at the premises to record all instances where service is refused at the premises.

Details to show:

- the basis for the refusal;
- the person making the decision to refuse; and
- the date and time of the refusal.

Such record to be retained at the Premises for at least 12 months, and shall be made available for inspection and copying by the Police, or other officer of a Responsible Authority, immediately upon request.

Amend condition 4 to - A CCTV system with recording equipment must be installed and maintained at the premises and operated with cameras in positions agreed with the Police. All recordings used in conjunction with CCTV must:

- Be of evidential quality in all lighting conditions;
- Indicate the correct time and date; and
- Be retained for a period of 31 consecutive days.

A member of staff trained to use the system must be on duty at all times licensable activities are taking place, as the recorded images must be available for inspection immediately upon request to all officers of Responsible Authorities. A system must be in place to provide images for uploading to the NICE link or similar digital evidence gathering system immediately upon request to the Police. There must also be adequate portable hardware (such as compact disks or USB storage devices) at the premises, as the recorded images must be available for downloading immediately upon request to officers of other Responsible Authorities.

All images downloaded from the CCTV system, not using the NICE link, or similar digital evidence gathering system must be provided in a format that can be viewed on readily available equipment without the need for specialist software.

Amend condition 5 to - A bound and sequentially paginated training book or electronic record shall be kept to record staff training. This book/record to be made available for inspection and copying by the Police and other officers of Responsible Authorities immediately on request and all such books to be retained at the premises for at least 12 months.

Add new condition - Training records must be kept to record staff training and advice including the following areas:

- preventing underage sales of alcohol
- preventing proxy sales of alcohol to underage persons
- preventing sales of alcohol to a person who is drunk
- acceptable forms of proof of age
- how to refuse a sale to persons under 18 years of age
- Challenge 21 age verification

This training must be on-going and each member of staff must be reviewed at least every 6 months. Such records to be retained at the premises for at least 12 months, and must be made available for inspection and copying by the Police, or other officers of a Responsible Authority, immediately upon request.

Details of proposed variation(s) (Continued)

Members of staff must not be permitted to sell/supply alcohol until they have successfully completed the training as per the above condition.

Please note there are 2 number '6' conditions in the licence.

Amend condition 6 to - The toilets at the premises to be checked at the end of each trading day, prior to cleaning, for evidence of drugs use and / or supply taking place. A bound and sequentially paginated book or electronic record shall be kept of the result of the checks, detailing how and when any illegal substance was found. The record to be retained at the premises for at least 12 months and made available for inspection and copying by the Police immediately on request.

Amend condition 6 to - Non-glass vessels shall be used on occasions as deemed necessary following a comprehensive risk assessment.

Amend condition 7 to - Security Industry Authority licensed personnel must be employed at the premises on occasions as deemed necessary by the Premises Licence Holder and/or premises management following a comprehensive risk assessment and on occasions when requested by, and following consultation with the Police.

Amend condition 8 to - A bound and sequentially paginated book or electronic record shall be kept and updated on occasions when Security Industry Authority registered staff are employed, containing the names, addresses, contact phone number, dates of birth, Security Industry Authority licence number and hours worked of door supervisors employed on any particular day. This book/record shall be kept at the premises for at least 12 months and shall be made available for inspection and copying by the Police immediately upon request.

Amend condition 10 to - The Designated Premises Supervisor shall ensure that any door supervisors employed at the premises wear and clearly display their Security Industry Authority licence badge at all times whilst on duty.

Remove conditions 21 and 22 on the basis that facilities for dancing is no longer a licensable activity.

Part 4 – Operating Schedule

Please tick those parts of the Operating Schedule which would be subject to change if this application to vary were successful.

Provision of regulated entertainment (please read guidance note 5)

Please tick all that apply

- | | |
|---|--------------------------|
| a. plays | <input type="checkbox"/> |
| b. films | <input type="checkbox"/> |
| c. indoor sporting events | <input type="checkbox"/> |
| d. boxing or wrestling entertainment | <input type="checkbox"/> |
| e. live music | <input type="checkbox"/> |
| f. recorded music | <input type="checkbox"/> |
| g. performances of dance | <input type="checkbox"/> |
| h. anything of a similar description to that falling within (e), (f) or (g) | <input type="checkbox"/> |

Provision of late night refreshment ☐

Supply of alcohol ☐

(Note that this can only relate to reducing licensed hours, or moving them without any overall increase between 7am and 11pm)

Please tick to indicate you have enclosed the following:

I have enclosed the premises licence/club premises certificate ☒

I have enclosed the relevant part of the premises licence/
club premises certificate ☐

I have included a copy of the plan
(this is necessary if the proposed variation will affect the layout) ☒

If you have not ticked one of the previous three boxes, please explain why in the box below.

Reasons why you have not enclosed the premises licence/club premises certificate or relevant parts.

Any further information to support your application. (See Guidance Note 6)

The proposed amendments have been discussed and agreed with Nottinghamshire Police.

We do not consider that the variation will have any adverse impact on the promotion of the licensing objectives.

CHECKLIST:

Please tick to indicate agreement

- I have made or enclose payment of the fee. X
- I have not made or enclosed payment of the fee because this application has been made in relation to the introduction of the late night levy. ☐
- I have enclosed the plan, if appropriate, of the premises in scale [1mm to 100mm], unless otherwise agreed with the licensing authority. X
- I have enclosed the premises licence/club premises certificate or relevant part of it or provided an explanation. X
- I understand that if I do not comply with the above requirements my application will be rejected. X

I understand that I must now advertise my application for a continuous period beginning on the first working day after the day on which the application was given to the relevant licensing authority and ending at the expiry of the ninth consecutive working day after that day.

IT IS AN OFFENCE, UNDER SECTION 158 OF THE LICENSING ACT 2003, TO MAKE A FALSE STATEMENT IN OR IN CONNECTION WITH THIS APPLICATION. THOSE

WHO MAKE A FALSE STATEMENT MAY BE LIABLE ON SUMMARY CONVICTION TO A FINE OF ANY AMOUNT.

Part 5 – Signatures and Contact Details

(See Guidance Note 7)

Premises Licence: Signature of applicant (the current premises licence holder) or applicant's solicitor or other duly authorised agent (see Guidance Note 8). If signing on behalf of the applicant, please state your name and in what capacity you are authorised to sign:

Signature	Rothera Bray
Date	20 May 2025
Capacity	Solicitors for the applicant

Where the premises licence is jointly held, signature of 2nd applicant (the current premises licence holder) or 2nd applicant's solicitor or other authorised agent (See Guidance Note 9). If signing on behalf of the applicant, please state in what capacity.

Signature	
Date	
Capacity	

Where the premises are a club

I (insert full name) make this application on behalf of the club and have authority to bind the club.

Signature	
Date	
Capacity	

Contact name (where not previously given) and address for correspondence associated with this application. (See Guidance Note 10)

Jo Soar
Rothera Bray LLP
2 Kayes Walk
Stoney Street
The Lace Market

Post town Nottingham

Postcode NG1 1PZ

Telephone number (if any) 0115 8655371	If you would prefer us to correspond with you by email your email address (optional) j.soar@rotherabray.co.uk
--	---

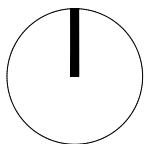

The Model
23 Goose Gate
Nottingham
NG1 1FE

Plan 1 of 2

Edged red – area(s) to be used for the supply of alcohol, provision of regulated entertainment and late-night refreshment.

The location of the fire safety and other safety equipment is subject to change in accordance with requirements of responsible authorities.

Any detail shown on the plan that is not required by the licensing plans regulations (including capacity figures) is indicative only and subject to change at any time.

● Fire Alarm/smoke detector

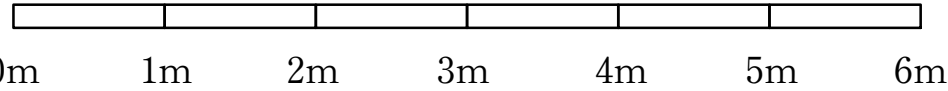
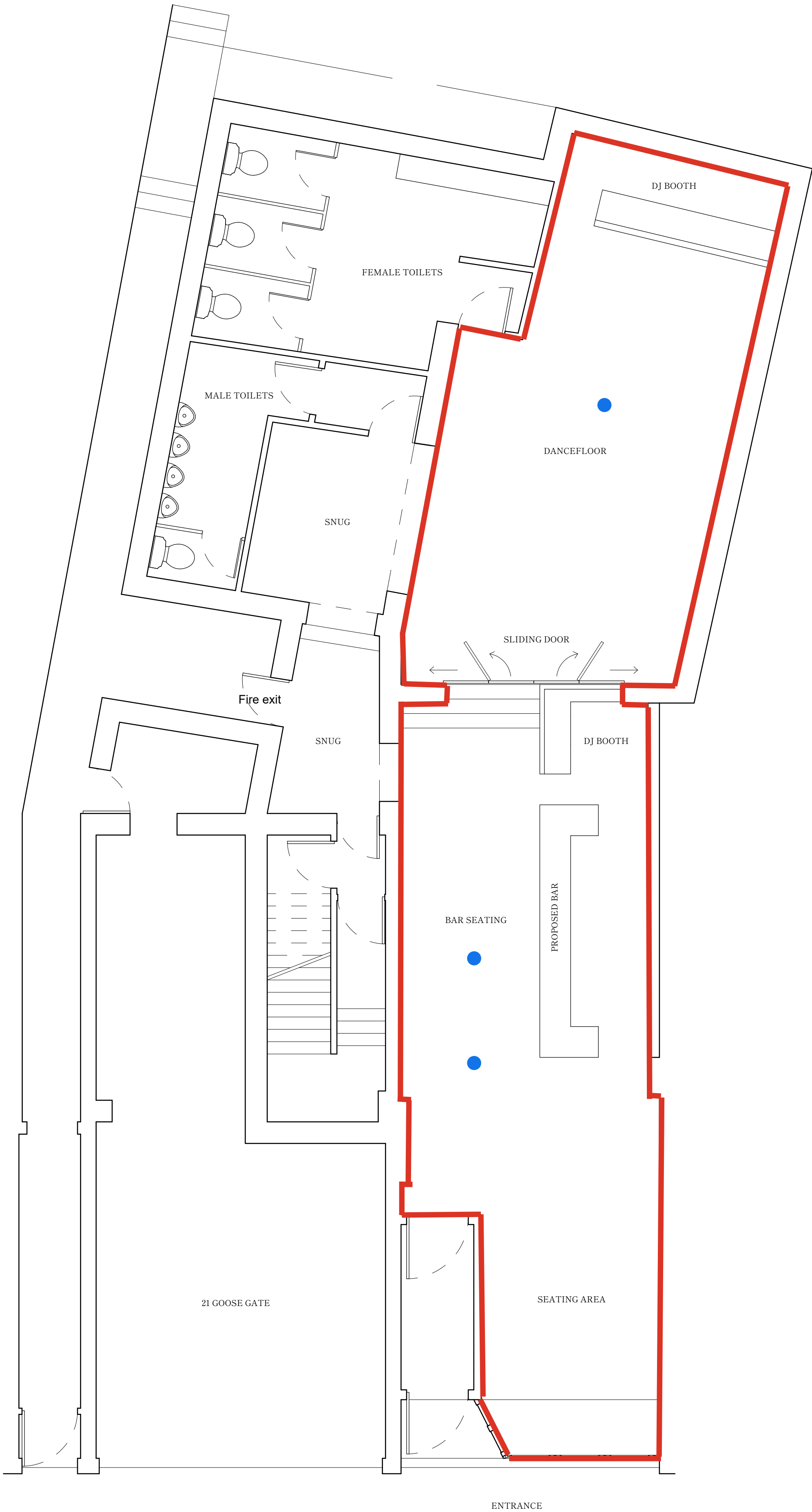

Edged blue - customer seating area

The Model 23
Goose Gate
Nottingham
NG1 1FE

Plan 2 of 2

● Fire alarm

Drawing number 0.20

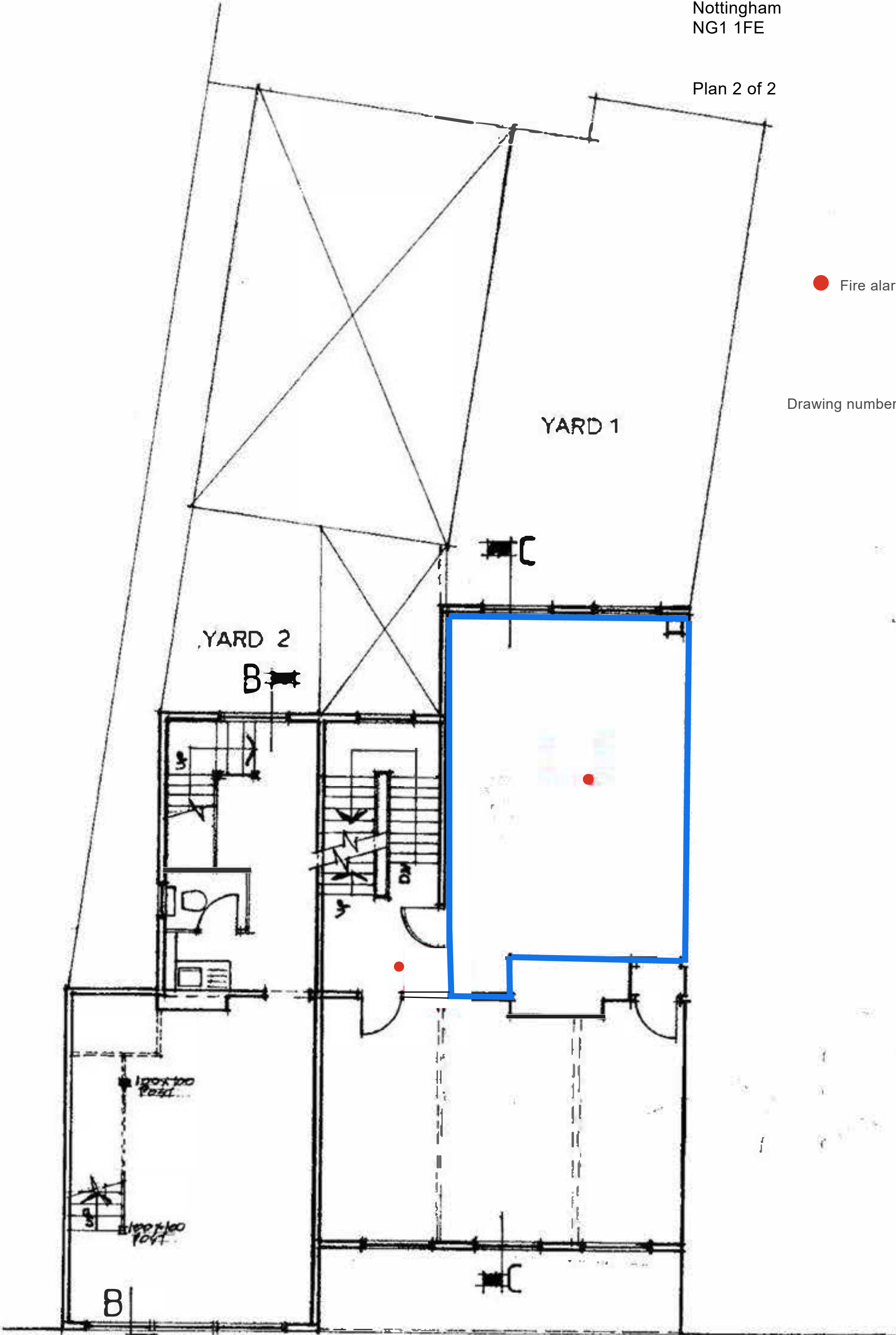

First Floor Plan