

Nottingham City figures for 'all crime,' shown month by month from April 2000 to July 2006

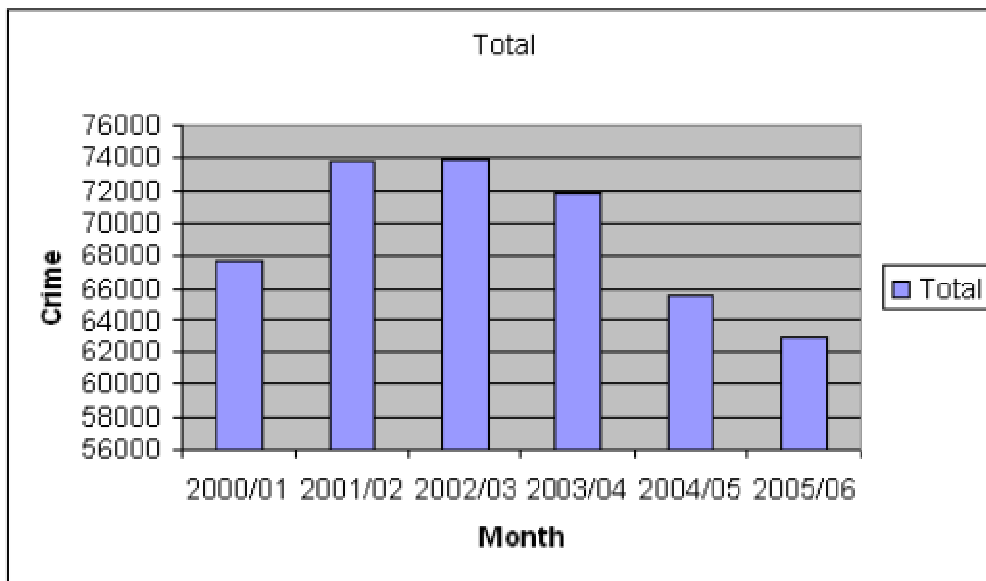

What this shows is that there was a 15% reduction in all crime between 2002/03 – 2005/06.

This breaks down as follows:

- **Theft from vehicle** period 03/04 – 05/06 – **8.5% reduction**
- **Autocrime – Vehicle taking aggravated theft or unauthorised taking of vehicle -** period 03/04 – 05/06 – **44% reduction**
- **Autocrime – Vehicle interference and tampering -** period 03/04 – 05/06 – **44% reduction**
- **Burglary Dwelling -** period 03/04 – 05/06 – **21% reduction**
- **Theft of Pedal Cycle -** period 03/04 – 05/06 – **22% increase**
- **Theft from Person –** period 03/04 – 05/06 – **29% reduction**
- **Common assault –** period 03/04 – 05/06 – **27% reduction**
- **Criminal Damage -** period 03/04 – 05/06 – **10% increase**
- **Violence (including Wounding with Intent. ABH & GBH and Racially/Religiously Aggravated ABH & GBH -** period 03/04 – 05/06 – **17% increase**
- **Robbery of Personal Property -** period 03/04 – 05/06 – **17.5% reduction**