

Nottingham Local Plan Part 2: Land and Planning Policies Document

Policies Map

NORTH SHEET

January 2020

Policy & Research Team
Development and Growth
Loxley House
Station Street
Nottingham
NG2 3NG

Map data © Nottingham City Council 2020.
© Crown Copyright and database right 2018. Ordnance Survey Licence number 100039377.
Policies are subject to change without notice.

Please note that the whole of the City is covered by an Air Quality Management Plan.
Please note that designations marked with * are made separately to the Local Plan and may be subject to change.



Key			
	Plan Boundary		NET Safeguarding (Indicative) TR2
	City Centre Inset Boundary		Existing NET Lines
	Site Allocations SA1		HS2 Safeguarding Director* TR2
	Decentralised Energy and Heat Networks CC2		Railway Station Safeguarding (Indicative) TR2
	Major Business Parks/Industrial Estates EE2		Highway Planning Lines TR2
	Enterprise Zone*		Highway Route Improvement Safeguarding (Indicative) TR2
	District Centres SH2, SH3, SH8, DE4, L81		Proposed Cycle Routes Safeguarding (Indicative)* TR3
	SH2, SH3, SH8, DE4, L81		Green Belt EN1
	SH2, SH3, SH8, DE4, L81		Open Space Network EN1
	SH4, SH7, SH8, DE4, L81		Allotments EN4
	SH2, SH3, SH8, DE4, L81		Waterways (including rivers and canals) EN5
	SH2, DE4, L81		Sites of Special Scientific Interest* EN6
	RE1, RE8		Local Wildlife Sites* EN6
	HE1		Local Geological Sites* EN6
	HE1		Local Nature Reserves* EN6
	HE1		Ancient Semi-Natural Woodland* EN7
	HE1		Plantations on Ancient Woodland Sites* EN7
	HE1		Minerals Safeguarding Area* M1
	HE2		Petroleum Exploration and Development Licence (PEDL) Areas* M3
	LB2		Consultation Zone - Hazardous Installations* IN3
	LB3		Consultation Zone - Hazardous Pipelines* IN3
	TR2		

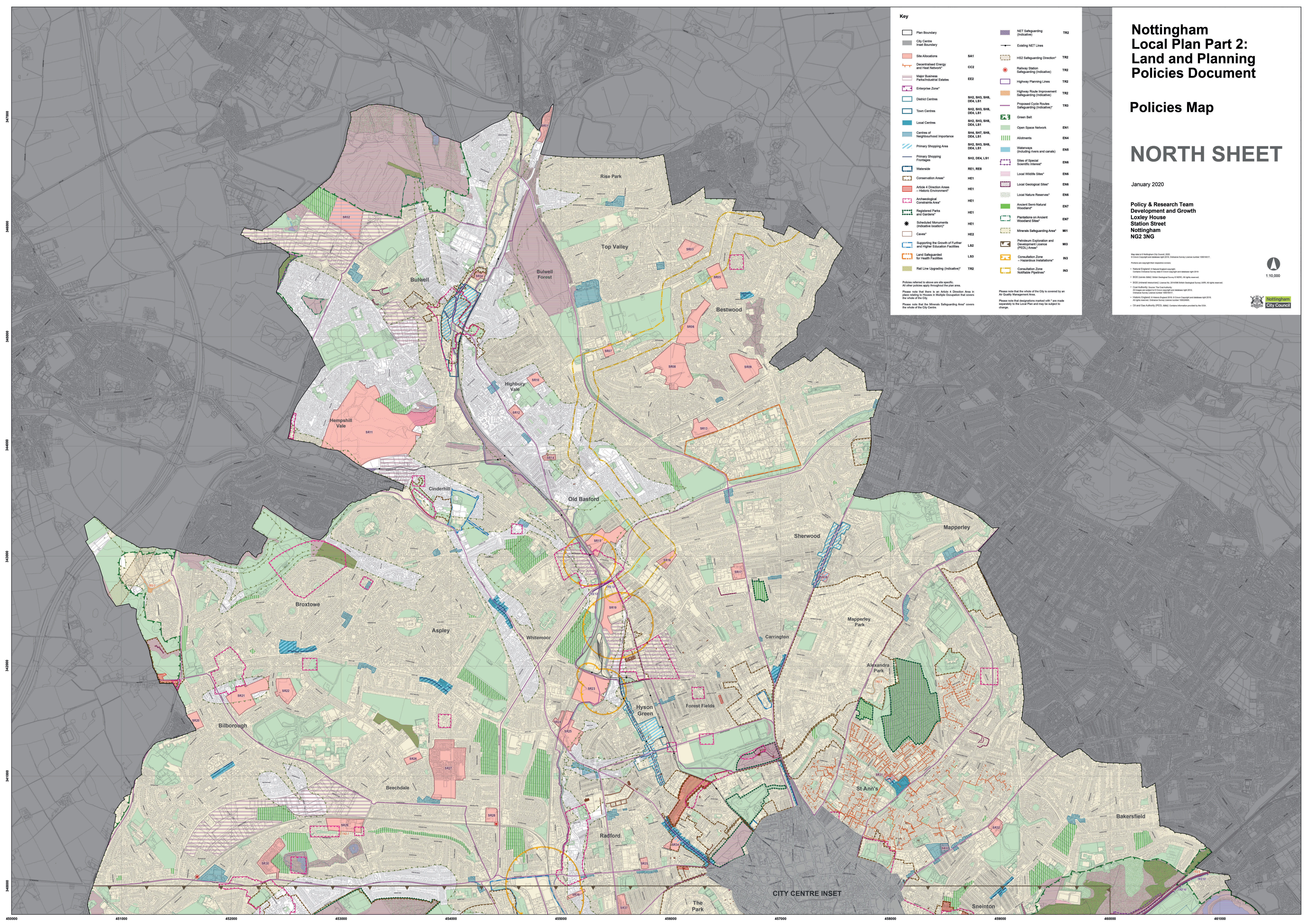

CITY CENTRE INSET

347000
346000
345000
344000
343000
342000
341000
340000
339000
338000
337000
336000
335000

451000 452000 453000 454000 455000 456000 457000 458000 459000 460000 461000